Helpen

31.649194,-110.346861

NEIGHBOR SCREEN

COCHISE COUNTY, AZ

AI Powered Deep Diligence

Helpen

ANALYSIS PARAMETERS

Request inputs provided for neighbor intelligence analysis

Coordinates	31.649194,-110.346861
PIN	Notprovided
Request Date	2026-01-28

IMPORTANT

CONFIDENTIAL — LICENSED USE ONLY. This Helpen Neighbor Screen (the "Report") is provided solely to MN8 under a limited, revocable, non-exclusive, non-transferable license for internal evaluation of local stakeholder and parcel ownership context. No copying, quoting, or distribution to any third party without Helpen's prior written consent.

Client may share only with its outside legal counsel, tax/accounting advisors, and financing sources who have a need to know, are bound by written confidentiality obligations no less protective than this legend, and for whom Client remains responsible.

INTENDED USE & ETHICAL STANDARDS. This Report is intended solely to help developers identify potential local risks, understand community context, and facilitate respectful engagement with neighboring property owners. The information herein must NOT be used to target, harass, discriminate against, coerce, or otherwise harm any individual identified in this Report. Client agrees to engage with all community members ethically, transparently, and in good faith. Any misuse of personal information contained herein is strictly prohibited and may result in immediate license revocation.

DATA LIMITATIONS & LIABILITY. This Report may include publicly available third-party data, property records, and AI-synthesized profiles; it is provided as of the analysis date, may be incomplete, contain inaccuracies, or become outdated. Helpen makes no representations regarding the accuracy, completeness, or currentness of any information and has no duty to update. The Report is not legal, tax, accounting, engineering, or investment advice, and is not an offer or solicitation. Provided "AS IS", without warranties of any kind, express or implied.

LIMITATION OF LIABILITY. To the maximum extent permitted by law, Helpen disclaims all liability arising from Client's use of this Report, including any claims by third parties. Helpen's aggregate liability, if any, is limited to the fees paid for this Report. No indirect, special, incidental, consequential, exemplary, or punitive damages are recoverable under any circumstances. All IP remains with Helpen.

If disclosure is legally required, Client will (to the extent lawful) notify Helpen, disclose only what is required, and mark it confidential. By opening or using the Report, Client accepts these terms, which apply even without a separate NDA.

This report synthesizes publicly available information through AI-powered analysis. All findings are citation-backed where possible and sourced from property records, public databases, and open sources. Independent verification is recommended for all business decisions.

© 2025 Helpen, Inc. Licensed to: MN8. Doc ID: [hash].

Helpen

PARCEL OVERVIEW

Cochise County, AZ • 31.649194,-110.346861

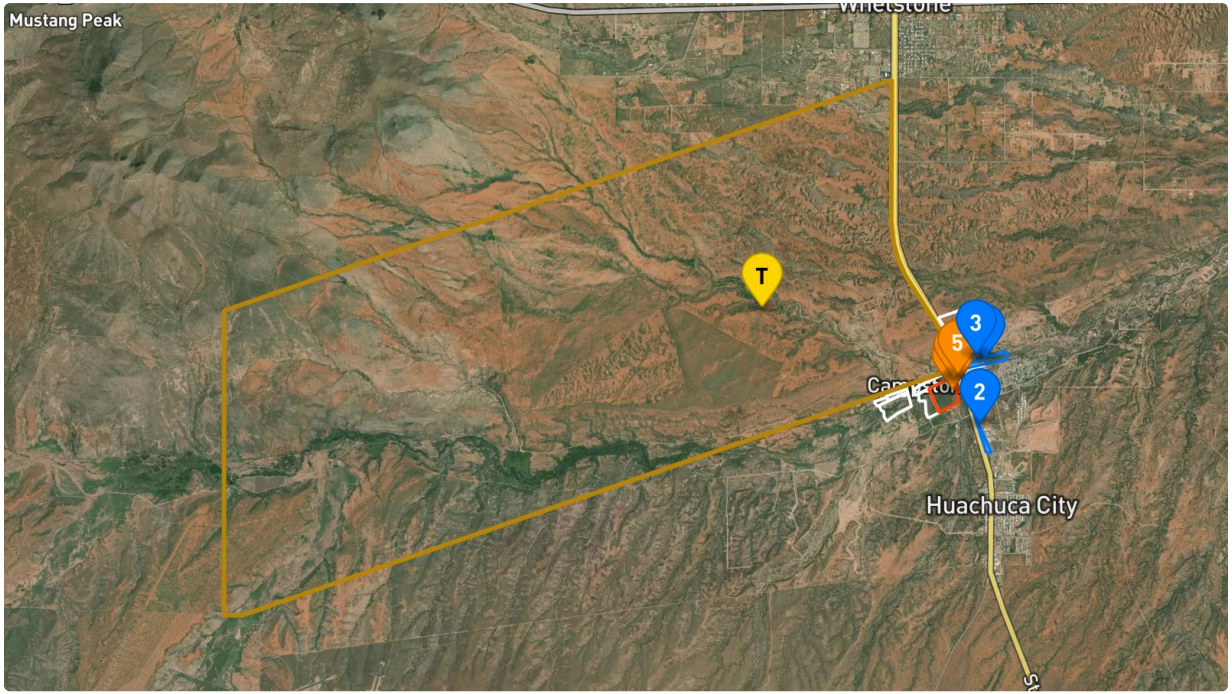

Target High Influence Medium Influence

23 parcels displayed

PARCEL REFERENCE

#	NAME	POTENTIAL INFLUENCE
T	TARGET	—
1	Frank Cullen Brophy	**High**
2	Town of Huachuca City (City of Huachuca City)	**High**
3	Babacomari Ranch Company LLLP	**High**
4	JRL Development LLC	**Medium**
5	Cormell Family Trust	**Medium**

Helpen

NEIGHBOR SCREENS

Analyzed:

16 Residents
11 Entities

Adj. = Adjacent Parcel
C = Confidence in Sources

Residents

PINs	Adj.	Name	Type	Claims	Stance	Influence	Approach	C
10615057A		**Steven J. Brennan & Francesca Brennan**	Individual	Steven J. Brennan is a licensed real estate broker and attorney based in Tucson, Arizona (1). He has a background in law enforcement and is associated with Cambridge Investment Research (2). Francesca Brennan is the owner of La Mariposa Resort in Tucson (3). The Brennans are non-resident landowners in Cochise County, with their primary professional and residential ties located in Pima County (4).	unknown	Low	property_value, privacy_quiet. Approach via formal communication. Given Steven's legal and real estate background, ensure all project documentation is precise and emphasizes property value protection.	H

PINs	Adj.	Name	Type	Claims	Stance	Influence	Approach	C
10647058A		**Patsy J. Moriarty**	Individual	Patsy J. Moriarty is an individual landowner in Cochise County with no evident public profile or documented participation in local development meetings (5). No records of letters to the editor or social media activity regarding renewable energy were found for a person of this name in the county (6).	unknown	Low	privacy_quiet, property_value. Reach out through a personal, respectful conversation to understand any concerns, as she has not voiced any public stance.	M
10647058B		**Adam Chabal**	Individual	Adam Chabal is a landowner with no identified public presence in Cochise County media or government records (7). An individual named Adam Chabal is associated with the Regis High School Class of 2004 and resides in South Jersey as of 2024, suggesting potential absentee ownership, though this link is not definitively confirmed for the Cochise County parcel (8).	unknown	Low	property_value, fair_contracting. Engage quietly one-on-one to introduce the project. Assume absentee status and provide comprehensive information packages.	M
10654001K		**Kovan Mountjoy**	Individual	Kovan Mountjoy is listed as a contact and co-owner of ABM Development LLC, a family-run real estate development and general contracting firm based in Huachuca City, Arizona (9). The company has been operating in the area since 1994, providing custom home building, excavation, and land clearing services (10).	unknown	Low	fair_contracting, property_value. Engage via an industry peer or local business forum, emphasizing how the project can create local construction jobs and maintain area property values to align with his development interests.	H

PINs	Adj.	Name	Type	Claims	Stance	Influence	Approach	C
10647152V		**Michelle White**	Individual	Public records list a Michelle White in Safford, AZ, suggesting she may not reside on her Cochise County property ([11]). No public statements, civic roles, or attendance at local meetings were found for her in Cochise County, indicating a low public profile.	unknown	Low	Reach out by mail or phone to this absentee owner, highlighting assurances (e.g., tax benefits or stable land values) to address any concerns she may have about the development.	M
10647008		**Frank Cullen Brophy**	Estate	In 1935, Frank Cullen Brophy acquired the historic Babacomari Ranch, which remains the largest contiguous private land parcel in Arizona ([12]). The Brophy family has placed over 3,300 acres of the ranch under conservation easements to protect grasslands and wetlands ([13]). In 2024, the family obtained a conditional use permit to develop a guest ranch on 2,200 acres of the property, a project estimated to cost between $40-60 million ([14]).	unknown	High	wildlife_habitat, heritage_family_legacy, property_value. Approach through a respected local rancher or conservation contact, emphasizing the project's environmental stewardship and any legacy benefits (e.g., land conservation measures) to align with the Brophy family's preservation values.	H
10654003Y		**Ricktor and Tawneen Meldrum**	Individual	Ricktor K. Meldrum is a licensed aircraft mechanic who previously lived in Logan, Utah, before acquiring land in Cochise County ([15]). A search of local records found no mention of Ricktor or Tawneen Meldrum in Cochise County news or meetings, suggesting they keep a low public profile.	unknown	Low	privacy_quiet. Make a personal, neighborly outreach (through a trusted community member if possible), and emphasize that the project will respect their rural lifestyle and peace and quiet on their property.	M

PINs	Adj.	Name	Type	Claims	Stance	Influence	Approach	C
10647031		**Robert N. Jones et al.**	Individual	Robert N. Jones (with unspecified co-owners, noted as "et al.") appears as a landowner in Cochise County's parcel records ([16]). No evidence was found of Jones participating in local civic affairs or making public comments on development issues in Cochise County ([17]).	unknown	Low	Use direct, personal outreach (e.g., a friendly in-person visit or letter), as he has no known affiliations or public stance to leverage.	M
10654001Z		**Ricktor K. Meldrum & Tawneen M. Meldrum**	Individual	Ricktor K. Meldrum and Tawneen M. Meldrum are listed as co-owners of a Cochise County parcel, but their mailing address is outside the area (Logan, Utah) ([18]). There are no public records or local news reports indicating the Meldrums' involvement in Cochise County community matters or any stated position on development ([19]).	unknown	Low	Reach out via phone or email with clear project information, as they reside out-of-state. Emphasize straightforward facts and any financial or land-use details that might concern an absentee owner.	H
10647028		**State of Arizona**	Individual	This parcel is owned by the State of Arizona, managed as State Trust Land by the Arizona State Land Department ([20]). The Department has a fiduciary obligation to maximize revenue from the trust, often through leasing for uses including renewable energy ([21]). As public land, it is not associated with a private resident and has no individual neighbor stance.	unknown	Unknown	Not applicable for private outreach—coordinate with the appropriate state agency through formal channels if required.	H
10648154A		**Military Brothers Moving LLC**	Individual	Military Brothers Moving LLC is a moving services company based in Huachuca City, Arizona, founded by brothers Kevin and Bryan Hoey ([22]). The company office is located at 1301 N Cochise Ave ([23]). No public statements by the owners regarding local development have been documented.	unknown	Low	Schedule a meeting with the business owners to discuss the project and ensure it won't disrupt their operations, addressing any concerns about traffic or access.	H

PINs	Adj.	Name	Type	Claims	Stance	Influence	Approach	C
10647148		**Joni E. McLin**	Individual	Joni E. McLin is listed as the owner of a parcel in Cochise County (PIN 106-47-148) [24]. Public records identify her as a real estate professional associated with West USA Realty in the Phoenix/Gilbert area [25] [26]. No references to her involvement in local Cochise County government, public meetings, or development issues were found, consistent with her primary professional presence in Maricopa County [27].	unknown	Low	property_value, aesthetics_viewshed. As a real estate professional, McLin may prioritize property value. Approach with a professional, data-driven presentation focusing on how the project preserves land value and integrates with the landscape.	H
10648001		**Grant D. Miles**	Individual	Grant D. Miles is a landowner, approximately 75 years old, who resides at 3079 N Golden Rule Rd in the Cochise, AZ area [28]. He has no recorded public statements or involvement in local development disputes or energy projects in the county's available records [29].	unknown	Low	privacy_quiet, local_control. Given his long-term residency, use a peer-to-peer approach. A respected local community member should introduce the project, focusing on land stewardship and minimal agricultural impact to build trust.	H

PINs	Adj.	Name	Type	Claims	Stance	Influence	Approach	C
10648002		**Rebekah & Ronald L. Mourfield**	Individual	Rebekah and Ronald L. Mourfield jointly own property in Cochise County, specifically identified as a residential property at 103 E Pinal St in Huachuca City [30]. There is no indication in public sources that either Rebekah or Ronald Mourfield has taken any public position regarding development or energy projects [31].	unknown	Low	privacy_quiet, property_value. Initial engagement should be neutral and informative. Invite them to a community open house or site tour to answer questions casually, reassuring them that quality of life and property value will be respected.	H
10648152		**Qwest Corporation**	Organization	Qwest Corporation is a major telecommunications utility providing services across Arizona [32]. The company is consistently listed as one of the top property taxpayers in Cochise County [33]. This entity holds ownership of parcel PIN 106-48-152, likely for infrastructure purposes, and does not participate in community matters as an individual neighbor would.	unknown	Unknown	fair_contracting. Coordinate through formal channels with Qwest's regional right-of-way department. Ensure project plans account for existing telecom infrastructure and address technical requirements rather than community persuasion.	H
10648003		**John Barnes & Shelley Barnes**	Individual	Public records indicate that Assessor's Parcel Number 106-48-003 is located in Yavapai County, Arizona (specifically Prescott), not Cochise County ([34]). No property records or public engagement history could be verified for a "John and Shelley Barnes" in Cochise County. A John Barnes previously served as Chief Investigator for the Cochise County Attorney's Office in the 1980s ([35]), but no current evidence links this individual to a Shelley Barnes or recent land ownership in the county.	unknown	Unknown	Verify the correct identity and location of this stakeholder, as the provided parcel number corresponds to a property in Yavapai County, not Cochise.	L

Entities

PINs	Adj.	Name	Type	Claims	Influence	Classification	Approach	C
10615012T		**Lodestar Investments L.C.**	Corporate	Lodestar Investments L.C. is a corporate landowner with an address listed on Highway 83 in Sonoita, Arizona ([36]). The entity appears linked to the Lodestar Gardens Learning Center, which operates in the Sonoita area ([37]). Commercial land listings on Highway 83 in Sonoita indicate activity in the area, though specific ownership by Lodestar Investments L.C. is not explicitly detailed in public web listings ([38]).	Unknown	land_investment	property_value, fair_contracting. Engage via business channels. Clarify if the entity is related to Lodestar Gardens (agricultural/educational) or a separate investment vehicle.	M
10647151,10647153		**JRL Development LLC**	llc	JRL Development LLC is an Arizona limited liability company with a documented history of land development in Cochise County dating back to at least 2005 ([39]). The company is the recorded owner of parcels 106-47-151 and 106-47-153, which have been identified in local water right adjudications ([40]). Unlike a new market entrant, JRL Development LLC has been the developer for the 'Covey Run' subdivision in Hereford, AZ, indicating long-term involvement in local residential development rather than purely speculative land banking ([41]). Historical public filings have listed Dave Groberg as a contact or member, though current beneficial ownership may not be fully disclosed in all public-facing records ([42]). The entity's activities appear focused on residential subdivision and land holding ([43]).	Medium	land_investment	Property value enhancement, Development potential. Engage as a peer developer; acknowledge their history with Covey Run and discuss how the project complements future residential or land value goals.	H

PINs	Adj.	Name	Type	Claims	Influence	Classification	Approach	C
10654001L		**381 W Railroad Dr LLC**	llc	381 W Railroad Dr LLC is an Arizona entity named after its property's address, holding parcel 106-54-001L in Huachuca City ([44]). The property consists of a single-family residence of approximately 900-915 sq ft on 4.21 acres, built in 2011 ([45]). The property has a documented history as a rental, having been advertised for lease in 2017, which indicates the owner operates it as an investment property rather than a primary residence ([46]). No evidence of political activism or community leadership was found for this entity, suggesting a low-profile absentee owner or small-scale investor ([47]).	Low	speculation	Rental income stability, Property value. Contact via property management or registered agent; address tenant well-being and property value preservation.	H
10647027		**Cormell Family Trust**	trust	The Cormell Family Trust is the owner of parcel 106-47-027 in Cochise County and has been listed in Arizona Department of Water Resources adjudications regarding water rights and well ownership ([48]). The trust's involvement in water rights filings suggests a long-term interest in the land, potentially for agricultural or rural estate purposes ([49]). Public records link the trust to specific well claims (e.g., 111-24-CBC-005-DM001), indicating active management of land resources ([50]). No evidence of political donations or public stances on development was found for this specific trust in Cochise County.	Medium	agriculture	Water rights preservation, Land legacy. Approach trustees with respect for land stewardship; discuss how the project impacts or protects local water resources and rural character.	M
10647065		**Town of Huachuca City (City of Huachuca City)**	municipal	The Town of Huachuca City is the municipal government holding title to parcel 106-47-065 ([51]). The Town has explicitly documented its support for renewable energy in its General Plan, specifically Objective 3.5, which states the Town will 'Work to establish some form of alternative energy for the town... and potentially serve as another revenue stream... such as a solar panel array' ([52]). This objective identifies potential locations for such projects, including reclaimed landfill sites or other town parcels ([53]). As a municipality, the Town controls local zoning and land-use decisions, making it a critical stakeholder for any nearby development ([54]).	High	municipal	Revenue generation, Sustainability goals, General Plan compliance. Engage directly with Town Council and Planning Department; highlight alignment with General Plan Objective 3.5 and potential for municipal revenue or partnership.	H

PINs	Adj.	Name	Type	Claims	Influence	Classification	Approach	C
10648155		**Military Brothers Moving LLC**	llc	Military Brothers Moving, LLC is an Arizona moving services company founded in 2014 by two veteran brothers, Kevin M. Hoey and Bryan P. Hoey ([55]). The company's base of operations is located at 1301 N Cochise Ave in Huachuca City, Arizona ([56]). Public records categorize the business as a household and commercial moving provider, with no filings indicating involvement in land development or real estate ventures ([57]). No public statements were found linking this LLC to any stance regarding local development projects.	Low	unknown	Engage owners Kevin and Bryan Hoey with friendly outreach emphasizing how the development could bring business (e.g. moving/storage needs). Given their limited stake and lack of opposition history, maintain good relations but intensive engagement is likely unnecessary.	H
10615023E		**Kendall Family Trust**	trust	Ownership of parcel 10615023E is attributed to the Kendall Family Trust. No public records were found identifying specific trustees, beneficiaries, or a documented stance on local development projects ([58]).	Unknown	unknown	Treat as a standard absentee landowner. Monitor for any changes in representation or public comment.	L
10603038		**Babacomari Ranch Company**	corporation	Babacomari Ranch Company is a family-owned cattle ranch acquired by Frank Cullen Brophy in 1935 and now held by his descendants ([59]). It encompasses approximately 28,000 acres across Santa Cruz and Cochise counties, recognized as the largest contiguous private land parcel in Arizona ([60]). The Brophy family placed 2,488 acres of the ranch under a conservation easement in partnership with Arizona Land and Water Trust to protect its habitat and heritage ([61]). The family has secured a Conditional Use Permit to develop a guest ranch (dude ranch) on a portion of the property to generate sustainable income ([62]). Additionally, the ranch is the site of the planned 160 MW Babacomari Solar project, which is expected to come online in 2026 under an agreement with Tucson Electric Power ([63]).	High	agriculture	Revenue diversification, Land stewardship, Legacy preservation. Engage family leadership regarding the integration of the 160 MW solar project with their conservation goals; acknowledge their dual role as conservationists and renewable energy hosts.	H

PINs	Adj.	Name	Type	Claims	Influence	Classification	Approach	C
10615012U,10615057		**San Ignacio Investments LLC**	llc	San Ignacio Investments LLC is a land-holding entity; a Florida LLC by this name is listed as inactive (64). The entity is associated with the 'San Ignacio Ranch' subdivision in Elgin/Sonoita, where parcels are marketed for rural residential use (65). Real estate listings indicate the entity has subdivided land formerly part of the Babacomari Ranch for sale as residential homesites (66).	Low	land_investment	Property value preservation, Real estate sales. Contact via registered agent or real estate listing agents; address potential concerns regarding visual impact on their residential lots for sale.	M
10654001F	✓	**Baker Walker Living Trust**	trust	Public record searches yielded no specific digital footprint, political statements, or development activity for this trust in Cochise County.	Unknown	unknown	Treat as standard private landowner; verify contact details via tax assessor rolls.	L
10615012Y		**Babacomari Ranch Company LLLP**	lllp	Babacomari Ranch Company LLLP is the legal partnership managing the Babacomari Ranch, the largest continuous privately-held tract in Arizona (67). The ranch was recognized with a national Environmental Stewardship Award in 2008 for sustainable land management (68). The entity is actively participating in renewable energy development; Tucson Electric Power (TEP) lists 'Babacomari Solar' as a 160 MW solar project in Cochise County coming online in 2026 (69). Additionally, 'Babacomari Solar North LLC' has executed mitigation agreements with the Department of Defense regarding the project (70).	High	agriculture	Revenue generation, Sustainability. Coordinate with the Brophy family management; acknowledge their existing partnership with TEP and their established role as a renewable energy host.	H